Toe beam clamp for LDBST Strut channels

LDB-WP-41

Description

LDB-WP toe beam clamps are the simplest fasteners for bolted suspension of LDBST channel to a steel beam with foot. This piece is often used for low-duty installations. Toe beam clamps are fastened to a beam's foot with an M10 bolt which passes through a hole in a STRUT channe; and a beam clamp hole. This product can be used outdoors with a hot-dip galvanized finish.

Available materials - Product code example

LDB-WP-41	- galvanized steel sheet
LDB-WP-41-Z275	- Z275 galvanized steel sheet
LDB-WP-41-600	- hot-dip galvanized steel sheet
LDB-WP-41-K	- 1.4301/304 stainless steel sheet
LDB-WP-41-K-316L	- 1.4404/316L stainless steel sheet, molybdenum-enriched
LDB-WP-41-A	- AW-1050A H24 aluminium sheet

Product code example

Product code: **LDB-WP-41**

type

Dimensions

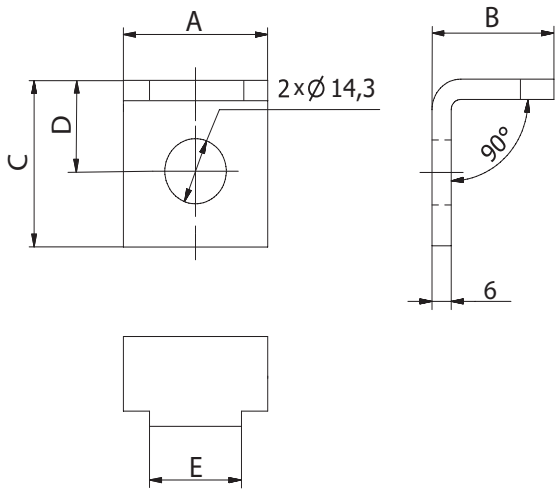

Product code	A [mm]	B [mm]	C [mm]	D [mm]	E [mm]
LDB-WP-41	40	29	54	24	20

Installation method

LDB-WP-41

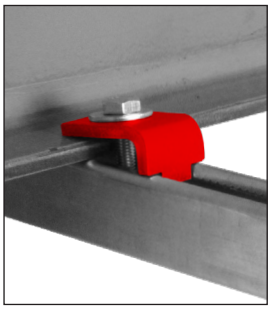

ALNOR® ventilation systems
is a registered trademark protected by a technical patent. All modification rights reserved.